



GRAND MANAN ART GALLERY

Request to Exhibit in 2017

If you would like to exhibit your work at the Grand Manan Art Gallery in 2017, we would welcome your application. You may send your submission to the Exhibition Committee by mail in care of the Grand Manan Art Gallery, 21 Cedar Street, Grand Manan, NB, EG2C3. Email submissions should be directed to David Ogilvie (dmogilvie@sympatico.ca). All submissions must be received by **October 31, 2016**.

Your proposal should include:

1. the title or theme of your exhibition,
2. an indication of your space requirements (see floor plan below),

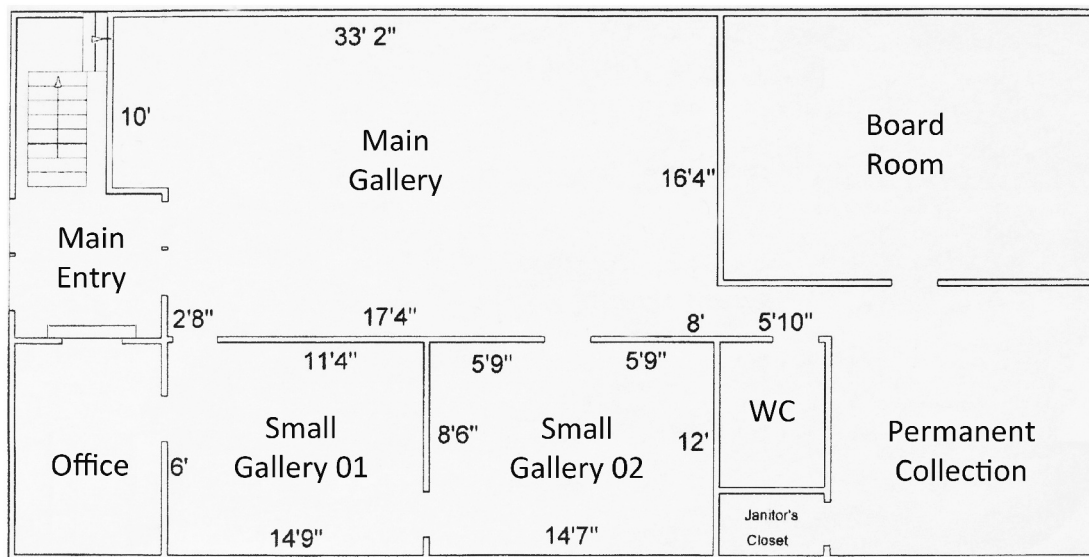

3. a copy of your Artist Statement and Biography, and
4. samples of the work you propose to exhibit (preferably as JPEG or TIFF files).

We are a seasonal gallery. Our exhibitions begin the first week in June and run until the last week in September. Each show is 14 to 20 days in duration, with a Saturday night opening and reception.

The Gallery respects community standards, and therefore reserves the right not to hang any work that is deemed inappropriate.